Cogar

Aoine 13-03-2026

Nuachtlitir

Gaelscoil Thiobraid Árann

062-31240: 087-7403949

E-mail: tgaelscoil@yahoo.ie

Facebook Gaelscoil Thiobraid Árann

Dia dhaoibh a cháirde agus fáilte chuig 'Cogar', do nuachtlitir sheachtainiúl. A leithéid de sheachtain! Agus níos gnóthaí a mbeidh cúrsaí sna laethanta le teacht. Déan deimhneach 'Cogar' a léamh le fanacht suas chun data leis na himeachtaí ar fad.

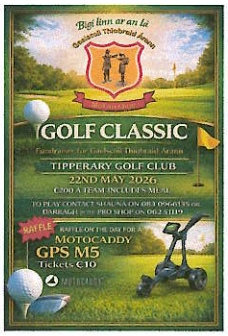

Classic Gailf:
Beidh Classic Gailf ar siúl ar an Aoine, 22ú/5/26 i Tipp Town Golf Club ar mhaithe le hairgead a bhailiú le páirc shúgartha beag a chruthú i gclós na scoile! Ár gCéad Míle Buíochas le Shauna agus Coiste na dTuismitheoirí uilig - táimid go mór faoi chomaoin agaibh as ucht tabhairt faoin ocáid millteach mór seo ar son muintir na scoile. Níos mó eolais ar fhógra Whatsapp na Scoile. Tá neart ama agaibh bhur gcuid scileanna gailf a neartú fós, a chairde!!

Raidió:
Comhghairdeachas le daltaí ó Naí 1 go R6 a bheidh ar an raidió áitiúil 'Tipp Mid West' ó 10,30 go 12 an tseachtain seo chugainn ar seó maidine 'Catherine Fogarty', ag 10:30 Dé Lúain, 16ú/3/26. Beidh siad ag múineadh na Gaoilinne, ag canadh amhráin agus ag seinm ceoil Ghaelach don phobal áitiúil mar chuid de Choicís na Gaoilinne. Coimeádaigí cluas amach dhóibh!!

Rothaíocht:
Cuireadh tús le Cúrsa Rothaíochta do R5/6 ar an Mháirt le Dónal 'Cycle Right'. Bhain na páistí an-taitneamh as scileanna rothaíochta nua a fhoghlaim. Leanfaidh sé seo ar aghaidh ar feadh thréimhse. Céad seisiún eile ar an Mháirt, 23ú/3/26. Má tá bhur gcuid clogaid agus rothair fhéin agaibh tógaigí libh iad. Tá costas 5e ar seo le híoc ar Aladdin ar bhur gcaoithiúlacht.

An Chéad Fhaoistin:
Beidh an Chéad Fhaoistin ar siúl ag Rang a Dó an Déardaoin seo chugainn (19/3/26), ag 1,30 i Séipéal Mhichíl Naofa. Fáilte roimh thuistí agus cairde!

Leadóg le Cóitseálaí Bryan:
Beidh blaiseadh beag leadóga á dhéanamh ag daltaí in éineacht le Bryan, ó Munster Tennis, ar an gCéadaoin, 18ú/3/26. Tógaigí bhur raicéad isteach ar an lá má tá ceann sa bhaile agaibh. Beidh go leor ag Bryan muna bhfuil!

Lá Oscailte:
Míle Buíochas leis na 'Mammies' - Rachel agus Christine a chabhraigh linn inné le tae a ullmhú dár dtuismitheoirí ionchasacha. Bhí an-slua baillithe. Foirmeacha iarratais san oifig má tá suim ag cairde agaibh freastal ar an scoil.

School Lotto:
Comhghairdeachas ó chroí le buaiteoir Karl Lowry, a bhuaigh €20 an tseachtain seo caite!!

Gaeilge na Seachtaine:

bhlasta (*blos-ta*) tasty

cuairteoir (*cor-tore*) visitor

tacaíocht (*tok-eekt*) support

Breithlaethanta:

Réitseal, Rang 4: 11 bliain déag d'aois

Isa, Rang 5: 12 bliain déag d'aois

Gaeilgeoir na Seachtaine:

Seomra Múinteoir Caoimhe:	Cáit
Seomra Múinteoir Bríde:	Lúcás
Seomra Múinteoir Máiréad:	Donnacha
Seomra Múinteoir Tomás:	Sebastian
Seomra Múinteoir Laura:	Calum

Cogar

Friday 13-03-2026

Newsletter

Gaelscoil Thiobraid Árann

062-31240: 087-7403949

E-mail: tgaelscoil@yahoo.ie

Facebook Gaelscoil Thiobraid Árann

Welcome to 'Cogar' everybody, your weekly newsletter. Such an eventful week! And it's busier things will get in the coming weeks. Be sure to read 'Cogar' to keep up to date with all the events.

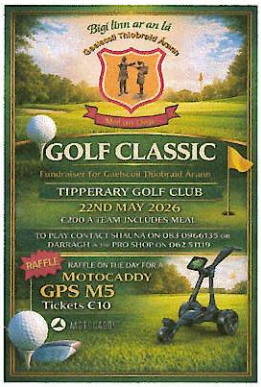

Golf Classic:
The Parents Committee will hold a Golf Classic on Friday, 22/5/26 in Tipp Town Golf Club to raise funds to create a small playground in the school yard. Our sincere thanks to Shauna and the entire Parents' Committee — we are very grateful to you for taking on the organisation of this wonderful event for the school community. More information can be found on the school's WhatsApp announcement. You still have plenty of time to improve your golf skills in preparation for this super fundraiser, a chairde!!

Raidió:
Congratulations to pupils from Junior Infants to 6th Class who will be on the local radio station "Tipp Mid West" from 10:30 to 12:00 next week on Catherine Fogarty's Morning Show, at 10:30am on Monday 16th March. They will be teaching Irish, singing songs, and playing traditional Irish music for the local community as part of Coicís na Gaeilge. Keep an ear out for them!!

Cycling:
A Cycling Course for 5th and 6th Class began on Tuesday with Dónal from 'Cycle Right'. The children really enjoyed developing old skills and learning some new cycling skills. This will continue for a number of weeks. The next session will take place on Tuesday, 23/3/26. If you have your own helmets and bikes, please bring them with you. There is a cost of €5 for this Cycling Programme, which can be paid on Aladdin at your convenience.

First Confession:
The First Confession for Second Class will take place next Thursday 19ú/3/26 at 1:30pm in St. Michael's Church. Parents and friends are welcome to attend!

Tenins Taster:
Pupils will participate in a tennis taster session with Coach Bryan from Munster Tennis on Wednesday, 18/3/26. Please bring your racket in on the day if you have one at home. Bryan will have plenty if not!

Open Day:
Many thanks to Rachel and Christine who helped us yesterday to prepare tea for our prospective parents. There was a great turnout on the day. Application forms are available in the office if any of your friends have children that are interested in attending the Gaelscoil in September.

School Lotto:
Hearfelt congratulations to Karl Lowry who won €20 in last weeks lotto! Best of luck everybody!

Gaeilge na Seachtaine:

bhlasta	*(blos-ta)*	tasty
cuairteoir	*(cor-tore)*	visitor
tacaíocht	*(tok-eekt)*	support

Breithlaethanta:

Réitseal, Rang 4: 11 bliain déag d'aois

Isa, Rang 5: 12 bliain déag d'aois

Gaeilgeoir na Seachtaine:

Seomra Múinteoir Caoimhe:	Cáit
Seomra Múinteoir Bríde:	Lúcás
Seomra Múinteoir Máiréad:	Donnacha
Seomra Múinteoir Tomás:	Sebastian
Seomra Múinteoir Laura:	Calum